



**Preston
Rowe
Paterson**

International
Property Consultants
and Valuers



IN THIS ISSUE

Sales and Leases

Commercial 4

Residential Development 5

Specialised Property 5

Hotels & Leisure 5

Industrial 6

Retail 7

Transactions in Review

September 2022



ABOUT THIS REPORT

Preston Rowe Paterson prepare research reports covering the main markets within which we operate in each of our capital cities and major regional locations.

This report summarises major reported transactions within these markets whilst adding transactional analysis to provide greater market insight.

The markets covered in this research report include the commercial office market, industrial market, retail market, specialised property market, hotel and leisure market, residential market and significant property fund activities.

We regularly undertake valuations of commercial, retail, industrial, hotel and leisure, residential and special purpose properties for many varied reasons, as set out later herein.

We also provide property management services, asset and facilities management services for commercial, retail, industrial property as well as plant and machinery valuation.

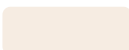

Sales Transaction

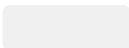

Rental Transaction



Commercial

Centuria and MA Financial has acquired Allendale Square from Mirvac for \$223 million on a yield of 7.25%.

HIGHLIGHTS

Retail

JY Group has acquired 50% stake of Carlingford Court Shopping Centre from Telstra Super for \$120.5 million on a 6.3% passing yield.

Industrial

Altis Property Partners has acquired 9 Ha industrial site from McMahon Burnett Transport for \$31 million.



Commercial

50 Miller Street North Sydney NSW 2060



\$150 million



5.5% Yield



\$14,386 per sqm lettable area

A Singaporean fund manager, *Sun Venture*, has acquired an A-grade office building from *Sunmer Capital* for **\$150 million**. This 5-star NABERS energy rating building is located in the core of North Sydney CBD. It was refurbished in 2019 at a cost of more than \$15 million. Tenants include the United State Consulate General and WeWork on a WALE over seven years. The transaction was struck on a **yield of c5.5% at a rate of \$14,386 per sqm of net lettable area**.

(AFR 14.09.22)

77 St Georges Terrace Perth WA 6000



\$223 million



7.25% Yield



\$28,933 per sqm lettable area

Centuria and *MA Financial* has acquired an A-grade office tower as known as Allendale Square from *Mirvac* for **\$223 million**. The 31-level office, built circa 1976, is situated in the core of the Perth CBD. It comprises about a 26,000 sqm office and 2,745 sqm of retail space. Tenants include Minter Ellison and the WA Bar Chambers. The transaction was struck on a **yield of 7.25% at a rate of \$7,707 per sqm of net lettable area**.

(AFR 21.09.22)

4C-4F Huntley Street Alexandria NSW 2015



\$110 million



4.9% Yield



\$10,026 per sqm lettable area

The City of Sydney Council has acquired a heritage-listed office property from *RF Corval* for **\$110 million**. The property comprises three restored heritage-listed wool sheds which are renovated as office spaces. It is within 4km proximity to the Sydney CBD. Tenants include Swarovski, Living Edge and Thyssenkrupp Elevators on a WALE of 3.3 years. The office property has NABERS Rating 5.5. The transaction was struck on a **yield of 4.9% and at a rate of \$10,971 per sqm of net lettable area**.

(AFR 05.09.22)





Residential Development

**12-20 Berry Road and
13-19 Holdsworth Avenue
St Leonards NSW 2065**

\$80 million

\$15,949 per sqm of site area

Aware Super and Altis Property Partners have acquired a development site from Aqualand Projects for **\$80 million**. The 8 detached residential units on an amalgamated block will be developed as two residential towers comprising 145 residential apartments. This 5,016 sqm development site is located near the St Leonards health, research and education precinct. It will be a part of Aware's Essential Worker Housing program. The transaction was struck at a **rate of \$15,949 per sqm of site area**.
(RCA 01.09.22)

Specialised Property

**6-10 Govan Street
Seaford VIC 3198**

\$6.15 million

5% Yield

\$2,331 per sqm of site area

610 Govan Pty Ltd has divested a childcare centre to an undisclosed buyer for **\$6.15 million**. The newly refurbished centre is situated in close proximity from Bayside Centre Shopping Centre within a schooling precinct nearby eleven schools. The sales included 10 year net lease to Sanctuary of Early Learning to 2031 and two further 10 year options to 2051. The transaction was struck on a **yield of 5% and a rate of \$2,331 per sqm of site area**.
(RCA 14.09.22)

Hotels & Leisure

**55 George Street
Sydney NSW 2000**

\$100 million

\$54,795 per sqm site area

Ghassan About Group has acquired the Rydges Sydney Harbour at the Rocks from Chandru Enterprises for **\$100 million**. The hotel is located in close proximity to Sydney Harbour, Circular Quay, the Opera House and the major commercial towers. There are 176-rooms for accommodation across an eight-storey heritage building and a six-storey 1980s building. The transaction was struck at a **rate of \$54,795 per sqm of site area**.
(AFR 05.09.22)

**3-20 Seaview Avenue
Mermaid Beach QLD 4218**

\$30 million

\$11,342 per sqm of site area

Aniko Group has acquired a mixed-use development site from Ho Bee Land for **\$30 million**. The 11,342 sqm site combining sixteen lots has three street frontages. It is in 1km proximity to the Gold Coast Highway, The Star Casino, Pacific Fair Shopping Centre and Gold Coast Convention Centre. Aniko plans to develop a mixed-use lifestyle precinct incorporating four residential towers, hotel, retail, waterfront dining and commercial office space. The transaction was struck at a **rate of \$2,645 per sqm of site area**.
(RCA 22.09.22)

**159 Redfern Street
Redfern NSW 2016**

\$9.602 million

\$4,076 per sqm of GLAR

GLC Investments Group Pty Ltd has acquired a 1500 sqm of hospitality space from Club Redfern Ltd for **\$9.602 million**. The entire floor at the commercial hub of Redfern, built circa 2012, is situated within 3km from the Sydney CBD and 6km from the airport. It is fitted and fully operational as a members club comprising a restaurant, function rooms, gaming facilities, bars and outdoor area. The transaction was struck at a **rate of \$4,076 per sqm of GLAR**.
(RCA 01.09.22)

**6 Old Northern Road
Wisemans Ferry NSW 2775**

\$10 million

\$1,961 per sqm of site area

Iris Capital has acquired a heritage large format hotel from Bill Young and Loosehead Pty Ltd for **\$10 million**. The 195-year-old Wisemans Ferry Inn Hotel is located on the banks of the Hawkesbury River north-west of Sydney. The hotel sitting on a 5,100 sqm land comprises a 11 accommodation rooms, a public bar and a bistro. The transaction was struck at a **rate of \$1,961 per sqm of site area**.
(AFR 12.09.22)



Industrial

22 Rudman Parade Burleigh Heads QLD 4220

💰 \$32 million

📈 3.55% Yield

🏠 \$582 per sqm of site area

Rudman Commercial Pty Ltd has acquired a large infill industrial site for **\$32 million**. The 5.5 hectare englobo land parcel is zoned heavy impact industrial. It is situated 2.3km from M1 Pacific Motorway and 4.5km from Burleigh Beach. Seven tenants are onsite including Suez, Gold Coast Concrete Recycling, Crushcon and Procrush. The transaction was struck on a **reported yield of 3.55% at a rate of \$582 per sqm of site area**.

(RCA 25.09.22)

Lot 59 & 403 Bushmead Road Hazelmere WA 6055

💰 \$31.5 million

🏠 \$350 per sqm of site area

Altis Property Partners has acquired a 9 hectare industrial site from *McMahon Burnett Transport* for **\$31.5 million**. The transaction consists of a sale and leaseback to McMahon Burnett Transport. The 6,467 sqm site consisting two office and warehouse is also leased to National Pump & Energy. Altis intends to develop an approximately 13,000 sqm logistics facility on the vacant 2.86 hectare land. The transaction was struck **at a rate of \$350 per sqm of site area**.

(RCA 26.09.22)

6 Tasha Place Kings Park NSW 2148

💰 \$14.625 million

🏠 \$5,132 per sqm of lettable area

Shree Swaminarayan Temple (Sydney) Inc has acquired a freestanding industrial building from *Ficema Pty Ltd* for **\$14.625 million**. It is located in close proximity to the M7 and M2 Motorway access. The 4,431 sqm industrial site consists of a commercial office space on a mezzanine level, a ground floor reception and amenities. It also includes a 40 foot container access and 3 roller shutter doors with awnings. The transaction was struck **at a rate of \$5,132 per sqm of GLA**.

(RCA 07.09.22)

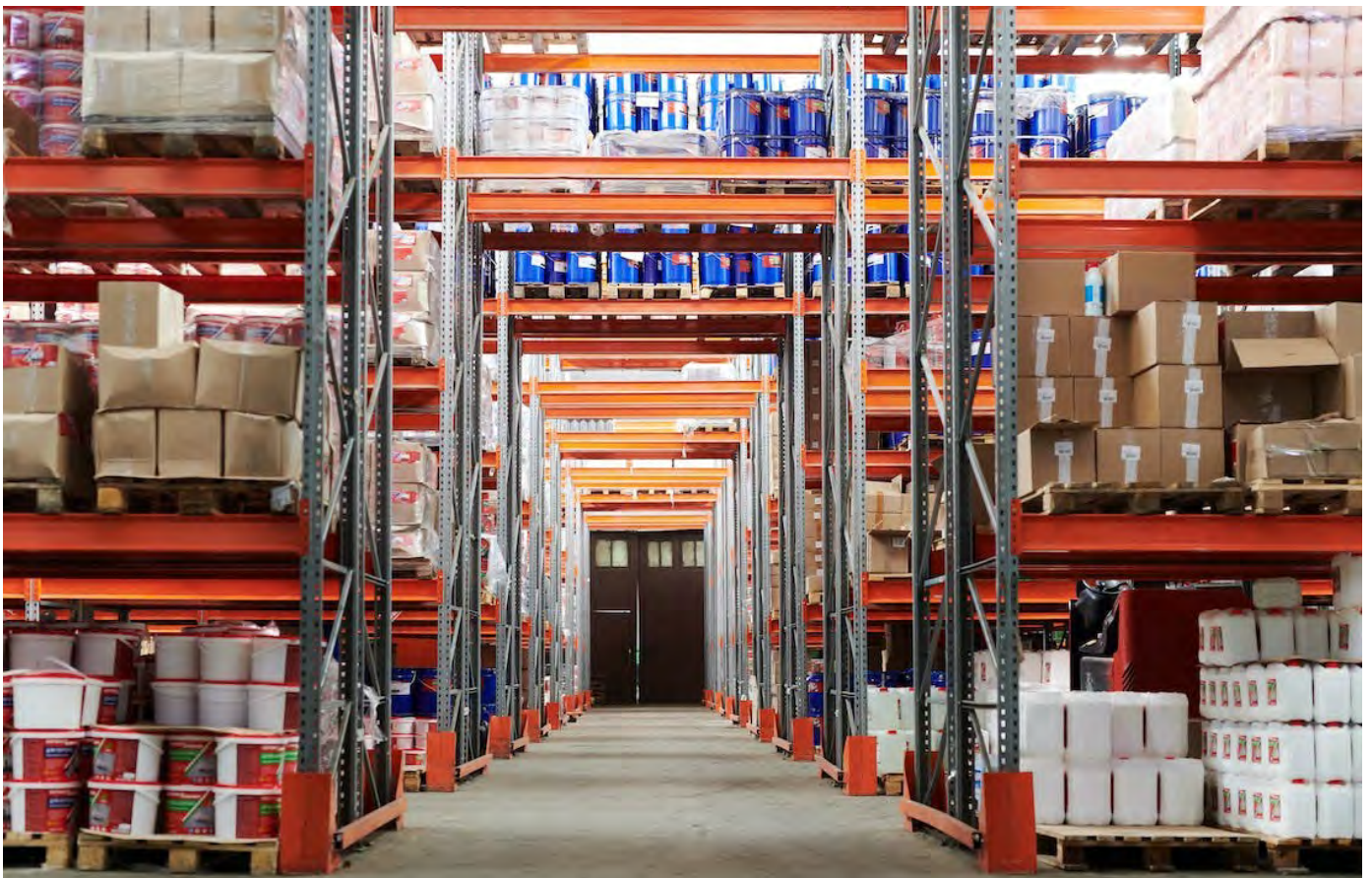

Retail

801-809 Pennant Hills Road Carlingford NSW 2118

- \$120.5 million (Half Stake)
- 6.3% Passing Yield
- \$3,619 per sqm of GLAR

Hong Kong-based property investor, *JY Group*, has acquired a 50 % stake in Carlingford Court Shopping Centre from *Telstra Super* for **\$120.5 million**. The four stories building is located 18 km north-west of the Sydney CBD. It is anchored by Coles, Woolworths, Target, Bing Lee, Fitness First and The Reject Shop on a WALE of 4.7 years. It is sitting on a 35,510 sqm land comprising 1,427 car park spaces. The transaction was struck on a **passing yield of 6.3%** at a **rate of \$3,619 per sqm of GLAR**. (AFR 27.09.22)

21 Peachey Road Ormeau QLD 4208

- \$34 million
- 5% Yield
- \$7,197 per sqm of GLAR

Genox Pty Ltd has acquired a fully leased neighbourhood shopping centre from *Westlawn Property Trust* for **\$34 million**. The retail centre is situated 45km south of Brisbane and 35km north of the Gold Coast CBD. It comprises 246 car park spaces and a direct access to the M1 Pacific Motorway nearby. Tenants include Woolworths supermarket and 6 speciality stores. The transaction was struck on a **yield of 5%** at a **rate of \$7,197 per sqm of GLAR**. (RCA 28.09.22)

110 Flinders Avenue Hillarys WA 6025

- \$34.2 million
- \$7,710 per sqm of GLAR

An undisclosed buyer has acquired a neighbourhood shopping centre for **\$34.2 million**. Hillarys Shopping Centre sitting on a 1.3 hectare land is situated in the northern coastal suburbs of Perth. The shopping centre is anchored by Coles supermarket and 18 additional retail and medical tenants on a WALE of 6.4 years. The transaction was struck at a **rate of \$7,710 per sqm of GLAR**. (RCA 05.09.22)

903 Nepean Highway Mornington VIC 3931

- \$5.4 million
- 4% Yield
- \$7,438 per sqm of GLAR

An undisclosed buyer has acquired a freehold retail shop for **\$5.4 million**. The retail shop is currently leased to Autobarn until February 2031 with fixed 3.5% annual rent increases. It is the only Autobarn store on the Mornington Peninsula located adjacent to the Nepean Highway. It is positioned within 350m of Toyota, Ford, Kia, Mazda, Bridgestone and Kennards. The transaction was struck on a **yield of 4%** at a **rate of \$7,438 per sqm of GLAR**. (RCA 14.09.22)





**Preston
Rowe
Paterson**

Our Research

At Preston Rowe Paterson we take pride in the extensive research we prepare for the market sectors within which we operate in. These include Commercial, Retail, Industrial, Hotel and Leisure and Residential property markets, as well as Infrastructure, Capital, Asset, Plant and Machinery markets.

We have **property** covered.

We have **clients** covered

Preston Rowe Paterson acts for a diverse range of clients with all types of property needs, covering real estate, infrastructure, asset, plant and machinery interests, these include:

- Accountants, auditors & insolvency practitioners
- Banks, finance companies & lending institutions
- Commercial & residential non-bank lenders
- Co-operatives
- Developers
- Family Offices
- Finance & mortgage brokers
- Hotel owners & operators
- Institutional investors
- Insurance brokers & companies
- Investment advisors
- Lessors & lessees
- Listed & private companies & corporations
- Listed & unlisted property trusts
- Local, state & federal government departments & agencies
- Mining companies
- Mortgage trusts
- Overseas clients
- Private investors
- Property syndication managers
- Real Estate Investment Trusts (REITS)
- Rural landholders
- Solicitors & barristers
- Sovereign wealth funds
- Stockbrokers
- Superannuation funds
- Trustee & custodial companies.

We have **real estate** covered

We regularly provide valuation, advisory, research, acquisition, due diligence management, asset and property management, consultancy and leasing services for all types of Real Estate, including:

- Metropolitan & CBD commercial office buildings
- Retail shopping centres & shops
- Industrial, office/warehouses & factories
- Business parks
- Hotels (accommodation) & resorts
- Hotels (pubs), motels & caravan parks
- Residential developments projects
- Residential dwellings (houses/apartments/units)
- Property Management
- Rural properties
- Hospitals & aged care
- Special purpose properties
- Extractive industries & resource based enterprises
- Infrastructure including airports & port facilities.

We have **asset, plant and machinery** covered

We regularly undertake valuations of all forms of asset, plant and machinery, including:

- Mining & earth moving equipment/road plant
- Resort & accommodation, hotel furniture, fittings & equipment
- Office fit outs & equipment
- Farming equipment
- Transport equipment
- Industrial/factory equipment
- Licensed club furniture, fittings & equipment
- Building services equipment (lifts, air conditioning, fire services & building maintenance equipment).

We have your **needs** covered

Our clients seek our property (real estate, infrastructure, asset, plant and machinery) services for a multitude of reasons, including:

- Acquisitions & Disposals
- Alternative use & highest and best use analysis
- Asset Management
- Asset Valuations for financial reporting to meet ASIC, AASB, IFRS & IVSC guidelines
- Compulsory acquisition and resumption
- Corporate merger & acquisition real estate due diligence
- Due Diligence management for acquisitions and sales
- Facilities management
- Feasibility studies
- Funds management advice & portfolio analysis
- Income & outgoings projections and analysis
- Insurance valuations (replacement & reinstatement costs)
- Leasing vacant space within managed properties
- Listed property trust & investment fund valuations & revaluations
- Litigation support
- Marketing & development strategies
- Mortgage valuations
- Property Management
- Property syndicate valuations & re-valuations
- Rating and taxing objections
- Receivership, Insolvency & liquidation valuations & support/advice
- Relocation advice, strategies and consultancy
- Rental assessments & determinations
- Sensitivity analysis
- Strategic property planning.

We have all **locations** covered

From our capital city and regional office locations we serve our client's needs throughout Australia. Globally, we have three offices located in New Zealand, as well as associated office networks located in the Asia-Pacific region.



PRP Headquarters (Sydney)

**Level 7, 1 Market
Sydney NSW 2000**
P: +61 (0)2 9292 7400
F: +61 (0)2 9292 7404
research@prpsydney.com.au

National Directors

Gregory Preston
M: 0408 622 400
greg.preston@prp.com.au

Gregory Rowe
M: 0411 191 179
greg.rowe@prp.com.au

Greg Sugars
M: 0435 911 465
greg.sugars@prp.com.au

Neal Ellis
M: 0417 053 116
neal.ellis@prp.com.au

Damian Kininmonth
M: 0417 059 836
damian.kininmonth@prp.com.au

Capital City Offices

Adelaide

Rob Simmons
M: 0418 857 555
adelaide@prp.com.au

Brisbane

Troy Chaplin
M: 0419 029 045
troy.chaplin@prp.com.au

Canberra

Jason Lee
M: 0410 300 504
jason.lee@prp.com.au

Hobart

Damien Taplin
M: 0418 513 003
damien.taplin@prp.com.au

Shelley Taplin
M: 0413 309 895
shelley.taplin@prp.com.au

Melbourne

Neal Ellis
M: 0417 053 116
neal.ellis@prp.com.au

Damian Kininmonth
M: 0417 053 116
damian.kininmonth@prp.com.au

Perth

Cameron Sharp
M: 0438 069 103
cameron.sharp@prp.com.au

Sydney

Gregory Preston
M: 0408 622 400
greg.preston@prp.com.au

Gregory Rowe
M: 0411 191 179
greg.rowe@prp.com.au

Regional Offices

Albury Wodonga

Daniel Hogg
M: 0428 235 588
daniel.hogg@prp.com.au

Michael Redfern
M: 0428 235 588
michael.redfern@prp.com.au

Bathurst and Central Tablelands

James Skulthorp
M: 0409 466 779
james.skulthorp@prp.com.au

Tom Needham
M: 0412 740 093
tom.needham@prp.com.au

Barrarat

Darren Evans
M: 0417 380 324
darren.evans@prp.com.au

Peter Murphy
M: 0402 058 775
peter.murphy@prp.com.au

Bendigo

Chris Torpy
M: 0412 743 748
chris.torpy@prp.com.au

Darren Evans
M: 0417 380 324
darren.evans@prp.com.au

Broome and Kimberley

Cameron Sharp
M: 0439 069 103
cameron.sharp@prp.com.au

Fraser McPhail
M: 0439 970 755
fraser.mcphail@prp.com.au

Central Coast

Collin Pugsley
M: 0435 376 630
collin.pugsley@prp.com.au

Dubbo and Central West

James Skulthorp
M: 0409 466 779
james.skulthorp@prp.com.au

Tom Needham
M: 0412 740 093
tom.needham@prp.com.au

Geelong

Gareth Kent
M: 0413 407 820
gareth.kent@prp.com.au

Stuart McDonald
M: 0405 266 783
stuart.mcdonald@prp.com.au

Gippsland

Tim Barlow
M: 0400 724 444
tim.barlow@prp.com.au

Alexandra Ellis
M: 0407 724 444
alex.ellis@prp.com.au

Horsham

Ben Sawyer
M: 0429 826 541
ben.sawyer@prp.com.au

Launceston

Damien Taplin
M: 0418 513 003
E: damien.taplin@prp.com.au

Mildura

Grey Barnden
M: 0429 826 541
grey.barnden@prp.com.au

Moreton Sunshine Coast

Mornington

Neal Ellis
M: 0417 053 116
E: neal.ellis@prp.com.au

Damian Kininmonth
M: 0417 059 836
E: damian.kininmonth@prp.com.au

Mount Gambier

Stuart McDonald
M: 0405 2660783
E: stuart.mcdonald@prp.com.au

Newcastle

Robert Dupont
M: 0418 681 874
E: bob.dupont@prp.com.au

David Rich
M: 0413 052 166
E: david.rich@prp.com.au

Shepparton

Wes Ridd
M: 0418 334 453
E: wes.ridd@prp.com.au

Southport

Ian Hawley
M: 0458 700 272
E: ian.hawley@prp.com.au

Troy Chaplin
M: 0419 029 045
E: troy.chaplin@prp.com.au

Swan Hill

Ian Boyd-Law
M: 0418 5980232
E: ian.boyd-law@prp.com.au

Tamworth

Bruce Sharrock
M: 0429 465 012
E: bruce.sharrock@prp.com.au

Matt Spencer
M: 0447 227 002
E: matt.spencer@prp.com.au

Wagga Wagga

Dan Hogg
M: 0408 585 119
E: daniel.hogg@prp.com.au

Warrnambool

Stuart McDonald
M: 0405 266 783
E: stuart.mcdonald@prp.com.au

New Zealand Offices Head Office (Auckland)

Auckland and Tauranga

Alex Haden
M: +64 (0)21 833 118
E: alex.haden@prprnz.nz

Asia-Pacific Region

Associated office networks throughout:

China via China Appraisal
<http://www.appraisalchina.com/>

Japan via Daiwa Realty Appraisal
<http://daiwakantei.co.jp/eng/about>

Thailand via Capital and Co.
<http://www.cpmcapital.co.th/>

Philippines via Cuervo Appraisal Incorporated
<http://cuervoappraisers.com.ph/>

United Arab Emirates via Windmills Real Estate
Valuation Services
<https://www.windmillsgroup.com/>





Preston Rowe Paterson

International Property Consultants and Valuers



Preston
Rowe
Paterson

International
Property Consultants
and Valuers

We have **property** covered.

www.prp.com.au

© Copyright 2022 Preston Rowe Paterson Australasia Pty Limited